



WWW.THORNBURYARTSFESTIVAL.COM

Surroundings

Framing, gifts, cards, homewares
Stockists of Annie Sloan Chalk Paint™
Annie Sloan Chalk Paint™ Workshops



Visit the shop or check our
website for details

26 St Mary Street, Thornbury BS35 2AT
www.surroundingsonline.co.uk
info@surroundingsonline.co.uk
01454 411000



THE FINE ART PRINTING COMPANY

Turning your **FINE ART** into print

www.thefineartprintingcompany.co.uk
contact@thefineartprintingcompany.co.uk

CLaSH artspace

Featuring new artists...

revealing a diverse
range of exciting work.

All Welcome.

www.clashartspace.co.uk

Thornbury and District Museum

A window into your local history,
archaeology and heritage



Find us in Chapel Street, next to the
Armstrong Hall, opposite the car park
Entry Free

Tuesday to Friday 1- 4pm, Saturday
10am to 4pm, with additional opening
during the Severn Vale Arts Trail on
Sundays and the Bank Holiday.

www.thornburymuseum.org.uk
enquiries@thornburymuseum.org.uk
tel 01454 857774



28th April to 7th May 2017
www.ThornburyArtsFestival.com

WELCOME to the Severn Vale Art Trail 2017,

hosted by Thornbury Arts Festival.

We are pleased to offer another opportunity for you to view and buy the work of local artists and makers. The trail presents a wealth of talent including paintings in oil, watercolour and pastel, ceramics and sculpture, prints and drawings, photography, jewellery, textiles and engraved stained glass. Visits to both shared exhibitions and individual artists in unique settings is essential.

Artists' details are in the booklet for future reference. For information about joining the Severn Vale Artists in the next Art Trail please call Jane Parfitt on 01454 613581.

Information and Key

Each artist's studio or shared venue has a number that corresponds to a colour-coded map on pages 21 and 22 of the brochure.

Use this booklet to plan your route. Be sure to visit individual artists in their own surroundings as well as those in shared venues. Look for the red Art Trail signs as you near your destination and remember to check car parking times.

Please take care to check opening times carefully to avoid disappointment.

Mornings are usually 10am - 1.30pm and afternoons 1.30pm - 5pm. The days, mornings and afternoons that each venue is open during April and May are highlighted on the dateline, e.g. the table indicates it is open all day on the 28th April, 1st, 2nd, 3rd, 4th, 5th and 7th May, but only in the afternoon of the 6th. It is closed all day on the 29th and 30th April.

10-1:30	1:30-5
28th	28th
29th	29th
30th	30th
1st	1st
2nd	2nd
3rd	3rd
4th	4th
5th	5th
6th	6th
7th	7th

Whilst every care has been taken in compiling this guide, the organisers cannot be held responsible for any errors, variations or omissions. Please note that members of the public visit the venues at their own risk. The organisers cannot be held liable for any loss, damage or injury sustained by any member of the public visiting an Art Trail venue.



Rosemary Setter

1

Painter. Sea and landscapes in oils and acrylics.

Group Exhibition at St Mary the Virgin Church, The Street, Olveston, BS35 4DA.

Tel: 07890 992540 email: rose_setter@hotmail.co.uk

Directions: St Mary the Virgin Church is on the main street through the village at the crossroads between Vicarage Lane and Church Hill near The White Hart pub.

NB: The Exhibition closes at 4pm every day and there is no entry during services between 10-11am on Sunday 30th April* and 7th May*.

10-1:30	1:30-4
28th	28th
29th	29th
30th*	30th
1st	1st
2nd	2nd
3rd	3rd
4th	4th
5th	5th
6th	6th
7th*	7th



Angus Macaskill

2

Painter. Portraits and contemporary life. Oils.

Group Exhibition at St Mary the Virgin Church, The Street, Olveston, BS35 4DA.

Tel: 07967 805059 email: am@angusmacaskill.com

Directions: St Mary the Virgin Church is on the main street through the village at the crossroads between Vicarage Lane and Church Hill near The White Hart pub.

NB: The Exhibition closes at 4pm every day and there is no entry during services between 10-11am on Sunday 30th April* and 7th May*.

10-1:30	1:30-4
28th	28th
29th	29th
30th*	30th
1st	1st
2nd	2nd
3rd	3rd
4th	4th
5th	5th
6th	6th
7th*	7th

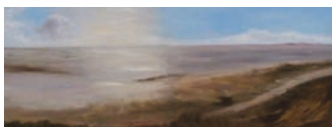

Gail Vevers

3

Painter. Landscapes in oil, acrylics and mixed media.

Group Exhibition at St Mary the Virgin Church, The Street, Olveston, BS35 4DA.

Tel: 01454 612709 email: gail@gallowe.com

Directions: St Mary the Virgin Church is on the main street through the village at the crossroads between Vicarage Lane and Church Hill near The White Hart pub.

NB: The Exhibition closes at 4pm every day and there is no entry during services between 10-11am on Sunday 30th April* and 7th May*.

10-1:30	1:30-4
28th	28th
29th	29th
30th*	30th
1st	1st
2nd	2nd
3rd	3rd
4th	4th
5th	5th
6th	6th
7th*	7th



Ingrid Jeckells

4

Painter in all mediums, still life, flowers and landscapes.

Exhibiting with Barbara McNamara.

6 Green Court, Olveston, BS35 4DL.

Tel: 01454 201661 / 07725 946186

email: ingridjeckells@me.com

Directions: The exhibition is in the house behind the telephone box on the corner of Deny's Court and The Green, near Olveston Village Stores.

10-1:30	1:30-5
28th	28th
29th	29th
30th	30th
1st	1st
2nd	2nd
3rd	3rd
4th	4th
5th	5th
6th	6th
7th	7th



Barbara McNamara

5

All media especially watercolour.

Exhibiting with Ingrid Jeckells.

6 Green Court, Olveston, BS35 4DL.

Tel: 01454 413603

email: mcnamara1er@uwclub.net

Directions: The exhibition is in the house behind the Telephone Box on the corner of Deny's Court and The Green, near Olveston Village Stores.

10-1:30	1:30-5
28th	28th
29th	29th
30th	30th
1st	1st
2nd	2nd
3rd	3rd
4th	4th
5th	5th
6th	6th
7th	7th



George King

6

Woodturner. Bowls, candlesticks, tea lights and other items. Pyrography.

Group Exhibition at The Elms, Earthcott, Alveston, BS35 3TD.

Tel: 07762 452523

email: georgekingwoodturner@gmail.com

www.georgekingwoodturner.co.uk

Directions: Travelling north on A38, turn right at Rudgeway onto B4427 to Yate. After 1.5 miles turn right to Hambrook. The Elms is 0.3 miles on the right.

10-1:30	1:30-5
28th	28th
29th	29th
30th	30th
1st	1st
2nd	2nd
3rd	3rd
4th	4th
5th	5th
6th	6th
7th	7th



Leigh-Ann Maclean

7

Glass artist. Kiln formed glass (fused and cast).

Group Exhibition at The Elms, Earthcott, Alveston, BS35 3TD.

Tel: 07711 974220

email: leighann.maclean@gmail.com

Directions: Travelling north on A38, turn right at Rudgeway onto B4427 to Yate. After 1.5 miles turn right to Hambrook. The Elms is 0.3 miles on the right.

10-1:30	1:30-5
28th	28th
29th	29th
30th	30th
1st	1st
2nd	2nd
3rd	3rd
4th	4th
5th	5th
6th	6th
7th	7th



Hayley Weaver

8

Painter. Original oils, pencils, prints and cards.

Group Exhibition at The Elms, Earthcott, Alveston, BS35 3TD.

Tel: 07967 006638

email: hayleyannearts@hotmail.co.uk

www.hayleyannearts.co.uk

Directions: Travelling north on A38, turn right at Rudgeway onto B4427 to Yate. After 1.5 miles turn right to Hambrook. The Elms is 0.3 miles on the right.

10-1:30	1:30-5
28th	28th
29th	29th
30th	30th
1st	1st
2nd	2nd
3rd	3rd
4th	4th
5th	5th
6th	6th
7th	7th



Ira Wood

9

Textiles, pastel and graphite drawings.
Paint, print.

Group Exhibition at The Elms, Earthcott, Alveston, BS35 3TD.

Tel: 01454 416833

email: gwyneira@blueyonder.co.uk

www.gordanotextileartists.co.uk

Directions: Travelling north on A38, turn right at Rudgeway onto B4427 to Yate. After 1.5 miles turn right to Hambrook. The Elms is 0.3 miles on the right.

10-1:30	1:30-5
28th	28th
29th	29th
30th	30th
1st	1st
2nd	2nd
3rd	3rd
4th	4th
5th	5th
6th	6th
7th	7th



Joan Hawkins

10

Paintings in watercolour, oils and pastel. Various subjects.

The Loans, Forty Acre Lane, Alveston, BS35 3QU.

Tel: 01454 412612

email: fennhawk@btinternet.com

Directions: Travelling north on A38, take the turning right opposite Alveston Church. The drive to The Loans is on the right.

10-1:30	1:30-5
28th	28th
29th	29th
30th	30th
1st	1st
2nd	2nd
3rd	3rd
4th	4th
5th	5th
6th	6th
7th	7th



Derek North

11

Potter. Thrown pots, hand building, animals, pendants and Raku.

Inglenook Cottage, Thornbury Road (Alveston Hill), Thornbury, BS35 3JB. Tel: 07909 521623

email: derek.drnorth@btinternet.com

Directions: Driving down the hill towards Thornbury (B4061), it is the second cottage on the right just after the 'Slow' sign in the road. Driving up the hill from Thornbury after the Leisure Centre, it is the first cottage on the left. Park in the drive along side the cottage.

10-1:30	1:30-5
28th	28th
29th	29th
30th	30th
1st	1st
2nd	2nd
3rd	3rd
4th	4th
5th	5th
6th	6th
7th	7th



Rosemary Millar

12

Silver and gold jewellery incorporating semi-precious stones and pearls.

Group Exhibition at Thornbury and District Museum, 4 Chapel Street, Thornbury, BS35 2BJ.

Tel: 01454 419895

www.remjewellery.com

Directions: Take B4061 down Thornbury Hill and cross the roundabout into the High Street. Take 1st right into Chapel Street. The Museum is on the right.

NB: Museum closes at 4pm.

10-1:30	1:30-4
28th	28th
29th	29th
30th	30th
1st	1st
2nd	2nd
3rd	3rd
4th	4th
5th	5th
6th	6th
7th	7th



Robert Hirstwood

13

Painter, printmaker.

Group Exhibition at Thornbury and District Museum,
4 Chapel Street, Thornbury, BS35 2BJ.

Tel: 01454 414174 / 07886 881694

email: robert_hirstwood@hotmail.co.uk

Directions: Take B4061 down Thornbury Hill and cross the roundabout into the High Street. Take 1st right into Chapel Street. The Museum is on the right.

NB: Museum closes at 4pm.

10-1:30	1:30-4
28th	28th
29th	29th
30th	30th
1st	1st
2nd	2nd
3rd	3rd
4th	4th
5th	5th
6th	6th
7th	7th



Claire Alway

14

Hand engraved glass.

Group Exhibition at Thornbury and District Museum,
4 Chapel Street, Thornbury, BS35 2BJ.

Tel: 07403 392980

email: bridge_view_designs@outlook.com

Directions: Take B4061 down Thornbury Hill and cross the roundabout into the High Street. Take 1st right into Chapel Street. The Museum is on the right.

NB: Museum closes at 4pm.

10-1:30	1:30-4
28th	28th
29th	29th
30th	30th
1st	1st
2nd	2nd
3rd	3rd
4th	4th
5th	5th
6th	6th
7th	7th

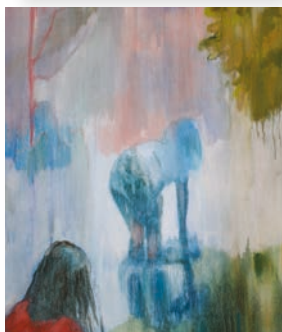

Jen Gash

15

Painter. Acrylic, oils and mixed media.

Upstairs, Rear Entrance, Hawkins Store, St Mary Street, BS35 2AR.

Tel: 01454 413836 / 07772 267004

email: jengash@hotmail.co.uk

www.jengash.co.uk

Directions: The studio is upstairs at the back of Hawkins store on St Mary Street which you enter by the back entrance of Hawkins, next to Lee's Mend a Shoe and opposite Thornbury Library. No disabled access.

10-1:30	1:30-5
28th	28th
29th	29th
30th	30th
1st	1st
2nd	2nd
3rd	3rd
4th	4th
5th	5th
6th	6th
7th	7th



Thornbury Library

16

Slide show display of all of the artists' work from this year's Trail including the work of Alistair Barclay.

St Mary Street, Thornbury, BS35 2AA.

Tel. Alistair: 07883 903400

email: hb@countrystudio.co.uk

Directions: Take B4061 down Thornbury Hill and cross the roundabout into the High Street. Take 1st right into Chapel Street, then 1st left into St Mary Street. The Library is on the right opposite the back entrance to Hawkins Store.

10-1:30	1:30-5
28th	28th
29th	29th
30th	30th
1st	1st
2nd	2nd
3rd	3rd
4th	4th
5th	5th
6th	6th
7th	7th



Shirley Sharp

17

Drawn from the imagination.

Group Exhibition at ClaSH Artspace,
Thornbury Motors, Grovesend Road, Thornbury,
BS35 2EF.

Tel: 07791 126993

email: she.sharp@blueyonder.co.uk

www.shirleysharp.com

Directions: From the High Street, turn into The Plain. At the mini-roundabout, turn right into Quaker Lane leading to Rock Street. Take second left into Gillingstool. ClaSH is on the right above Thornbury Motors. No disabled access, stairs to studio.

10-1:30	1:30-5
28th	28th
29th	29th
30th	30th
1st	1st
2nd	2nd
3rd	3rd
4th	4th
5th	5th
6th	6th
7th	7th



Clare Thatcher

18

Painter. Fine artist.

Group Exhibition at ClaSH Artspace,
Thornbury Motors, Grovesend Road, Thornbury,
BS35 2EF.

Tel: 07446 969364

email: clarethatcher@me.com

www.clarethatcher.org

Directions: From the High Street, turn into The Plain. At the mini-roundabout, turn right into Quaker Lane leading to Rock Street. Take second left into Gillingstool. ClaSH is on the right above Thornbury Motors. No disabled access, stairs to studio.

10-1:30	1:30-5
28th	28th
29th	29th
30th	30th
1st	1st
2nd	2nd
3rd	3rd
4th	4th
5th	5th
6th	6th
7th	7th



Tamas Szikszay

19

Painter. Portraits in acrylics and oils.

Group Exhibition at ClaSH Artspace,
Thornbury Motors, Grovesend Road, Thornbury,
BS35 2EF.

Tel: 07511 253960

email: szitamas1977@gmail.com

www.tamasszikszay.com

Directions: From the High Street, turn into The Plain. At the mini-roundabout, turn right into Quaker Lane leading to Rock Street. Take second left into Gillingstool. ClaSH is on the right above Thornbury Motors. No disabled access, stairs to studio.

10-1:30	1:30-5
28th	28th
29th	29th
30th	30th
1st	1st
2nd	2nd
3rd	3rd
4th	4th
5th	5th
6th	6th
7th	7th



Josie Martin

20

Printmaker. Relief and screen prints.
3D pieces in paper and cardboard.

Group Exhibition at ClaSH Artspace,
Thornbury Motors, Grovesend Road, Thornbury,
BS35 2EF.

Tel: 07972 290817

email: josiemartinart59@btinternet.com

Directions: From the High Street, turn into The Plain. At the mini-roundabout, turn right into Quaker Lane leading to Rock Street. Take second left into Gillingstool. ClaSH is on the right above Thornbury Motors. No disabled access, stairs to studio.

10-1:30	1:30-5
28th	28th
29th	29th
30th	30th
1st	1st
2nd	2nd
3rd	3rd
4th	4th
5th	5th
6th	6th
7th	7th



Suze Adams

21

Mixed media / installation.

Group Exhibition at ClaSH Artspace,
Thornbury Motors, Grovesend Road, Thornbury,
BS35 2EF.

Tel: 01453 521654

email: info@suzeadams.co.uk

www.suzeadams.co.uk

Directions: From the High Street, turn into The Plain. At the mini-roundabout, turn right into Quaker Lane leading to Rock Street. Take second left into Gillingstool. ClaSH is on the right above Thornbury Motors. No disabled access, stairs to studio.

10-1:30	1:30-5
28th	28th
29th	29th
30th	30th
1st	1st
2nd	2nd
3rd	3rd
4th	4th
5th	5th
6th	6th
7th	7th



Heather Morgan

22

Batik and weaving inspired by landscape and woodlands.

Group Exhibition at the Whitsun Hall,
The Hatch Camphill Community, Kington Lane,
Thornbury, BS35 1NA.

Email: ha.morgan@yahoo.co.uk

Directions: Access is via Kington Lane or through the gate in Castle Street. There is no car parking on site. Car parks are in Castle Street, Rock Street or the Cemetery car park 100 yards along Kington Lane.

10-1:30	1:30-5
28th	28th
29th	29th
30th	30th
1st	1st
2nd	2nd
3rd	3rd
4th	4th
5th	5th
6th	6th
7th	7th



Tom Carter

23

Painter. Acrylic and oils.

Group Exhibition at the Whitsun Hall,
The Hatch Camphill Community, Kington Lane,
Thornbury, BS35 1NA.

Tel: 07816 910700 / 01454 859815

email: tccarter@hotmail.co.uk

Directions: Access is via Kington Lane or through the gate in Castle Street. There is no car parking on site. Car parks are in Castle Street, Rock Street or the Cemetery car park 100 yards along Kington Lane.

10-1:30	1:30-5
28th	28th
29th	29th
30th	30th
1st	1st
2nd	2nd
3rd	3rd
4th	4th
5th	5th
6th	6th
7th	7th



Gillian Harkness

24

Silver jewellery and enamel panels.

Group Exhibition at the Whitsun Hall,
The Hatch Camphill Community, Kington Lane,
Thornbury, BS35 1NA.

Tel: 01179 613657

email: gill_h@blueyonder.co.uk

www.gillianharkness.com

Directions: Access is via Kington Lane or through the gate in Castle Street. There is no car parking on site. Car parks are in Castle Street, Rock Street or the Cemetery car park 100 yards along Kington Lane.

10-1:30	1:30-5
28th	28th
29th	29th
30th	30th
1st	1st
2nd	2nd
3rd	3rd
4th	4th
5th	5th
6th	6th
7th	7th



Heather Barclay

25

Paper cut art.

Group Exhibition at the Whitsun Hall,
The Hatch Camphill Community, Kington Lane,
Thornbury, BS35 1NA.

Tel: 07883 903400 / 01179 553131

email: hb@countrystudio.co.uk

Directions: Access is via Kington Lane or through the gate in Castle Street. There is no car parking on site. Car parks are in Castle Street, Rock Street or the Cemetery car park 100 yards along Kington Lane.

10-1:30	1:30-5
28th	28th
29th	29th
30th	30th
1st	1st
2nd	2nd
3rd	3rd
4th	4th
5th	5th
6th	6th
7th	7th



Alistair Barclay

26

Digital art prints.

Group Exhibition at the Whitsun Hall,
The Hatch Camphill Community, Kington Lane,
Thornbury, BS35 1NA.

Tel: 07883 903400 / 01179 553131

email: hb@countrystudio.co.uk

Directions: Access is via Kington Lane or through the gate in Castle Street. There is no car parking on site. Car parks are in Castle Street, Rock Street or the Cemetery car park 100 yards along Kington Lane.

10-1:30	1:30-5
28th	28th
29th	29th
30th	30th
1st	1st
2nd	2nd
3rd	3rd
4th	4th
5th	5th
6th	6th
7th	7th



Thomas Woodman-Povey

27

Stained glass, whimsical lead-lighting.

Group Exhibition at the Whitsun Hall,
The Hatch Camphill Community, Kington Lane,
Thornbury, BS35 1NA.

Tel: 07943 649799

email: thomas.povey1983@gmail.com

Directions: Access is via Kington Lane or through the gate in Castle Street. There is no car parking on site. Car parks are in Castle Street, Rock Street or the Cemetery car park 100 yards along Kington Lane.

10-1:30	1:30-5
28th	28th
29th	29th
30th	30th
1st	1st
2nd	2nd
3rd	3rd
4th	4th
5th	5th
6th	6th
7th	7th



Ricky Woodman-Povey

28

Fibre artist.

Group Exhibition at the Whitsun Hall,
The Hatch Camphill Community, Kington Lane,
Thornbury, BS35 1NA.

Tel: 07506 669770

www.rickywoodmanpovey.com

Directions: Access is via Kington Lane or through the gate in Castle Street. There is no car parking on site. Car parks are in Castle Street, Rock Street or the Cemetery car park 100 yards along Kington Lane.

10-1:30	1:30-5
28th	28th
29th	29th
30th	30th
1st	1st
2nd	2nd
3rd	3rd
4th	4th
5th	5th
6th	6th
7th	7th



Jan Jones

29

Painter. Acrylic.

Group Exhibition in St Mary's Church, Castle Street, Thornbury, BS35 1HQ.

Tel: 07919 507235

email: jonesyjb@gmail.com

Directions: Take B4061 down Thornbury Hill, continue into the High Street and then to the bottom of Castle Street.

NB: Closed during services. Open from 12.30pm on 30th April*, from 10.30am on 4th May* and from 12 noon on 7th May*.

10-1:30	1:30-5
28th	28th
29th	29th
30th*	30th
1st	1st
2nd	2nd
3rd	3rd
4th*	4th
5th	5th
6th	6th
7th*	7th



Stephanie Price

30

Painter in oils. Sea, city and landscape.

Group Exhibition in St Mary's Church, Castle Street, Thornbury, BS35 1HQ.

Tel: 07813 758927

Directions: Take B4061 down Thornbury Hill, continue into the High Street and then to the bottom of Castle Street.

NB: Closed during services. Open from 12.30pm on 30th April*, from 10.30am on 4th May* and from 12 noon on 7th May*.

10-1:30	1:30-5
28th	28th
29th	29th
30th*	30th
1st	1st
2nd	2nd
3rd	3rd
4th*	4th
5th	5th
6th	6th
7th*	7th



Philip Whitehead

31

Geometric drawings in indian ink.

Group Exhibition in St Mary's Church, Castle Street, Thornbury, BS35 1HQ.

Tel: 01454 613927

email: pjwhitehead130438@hotmail.com

Directions: Take B4061 down Thornbury Hill, continue into the High Street and then to the bottom of Castle Street.

NB: Closed during services. Open from 12.30pm on 30th April*, from 10.30am on 4th May* and from 12 noon on 7th May*.

10-1:30	1:30-5
28th	28th
29th	29th
30th*	30th
1st	1st
2nd	2nd
3rd	3rd
4th*	4th
5th	5th
6th	6th
7th*	7th



Ann McAllister

32

Painter.

Group Exhibition in St Mary's Church, Castle Street, Thornbury, BS35 1HQ.

Tel: 01454 416906 / 07765 854845

email: mcallistera05@gmail.com

www.annemcallisterart.co.uk

Directions: Take B4061 down Thornbury Hill, continue into the High Street and then to the bottom of Castle Street.

NB: Closed during services. Open from 12.30pm on 30th April*, from 10.30am on 4th May* and from 12 noon on 7th May*.

10-1:30	1:30-5
28th	28th
29th	29th
30th*	30th
1st	1st
2nd	2nd
3rd	3rd
4th*	4th
5th	5th
6th	6th
7th*	7th



Clare Stephens

33

Ceramics handmade and decorated using traditional methods.

Exhibiting with Maureen Knowles & Nicola Latham.
The Pound, Church Road, Thornbury, BS35 1HJ.

Tel: 07450 253013

email: clayway2014@yahoo.co.uk

Directions: Take B4061 down Thornbury Hill, continue into the High Street and then into Castle Street. Turn right into Park Road. The Pound is on the right at the junction with Church Road.

10-1:30	1:30-5
28th	28th
29th	29th
30th	30th
1st	1st
2nd	2nd
3rd	3rd
4th	4th
5th	5th
6th	6th
7th	7th



Maureen Knowles

34

Creative batik inspired by nature.

Exhibiting with Clare Stephens & Nicola Latham.
The Pound, Church Road, Thornbury, BS35 1HJ.

Tel: 01454 417680 / 07807 933297

email: mowarrilow@gmail.com

Directions: Take B4061 down Thornbury Hill, continue into the High Street and then into Castle Street. Turn right into Park Road. The Pound is on the right at the junction with Church Road.

10-1:30	1:30-5
28th	28th
29th	29th
30th	30th
1st	1st
2nd	2nd
3rd	3rd
4th	4th
5th	5th
6th	6th
7th	7th



Nicola Latham

35

Painter. Predominantly pastels and acrylics, enjoys exploring new media.

Exhibiting with Clare Stephens & Maureen Knowles.
The Pound, Church Road, Thornbury, BS35 1HJ.

Tel: 07729 066319

www.nicolalatham.co.uk

Directions: Take B4061 down Thornbury Hill, continue into the High Street and then into Castle Street. Turn right into Park Road. The Pound is on the right at the junction with Church Road.

10-1:30	1:30-5
28th	28th
29th	29th
30th	30th
1st	1st
2nd	2nd
3rd	3rd
4th	4th
5th	5th
6th	6th
7th	7th

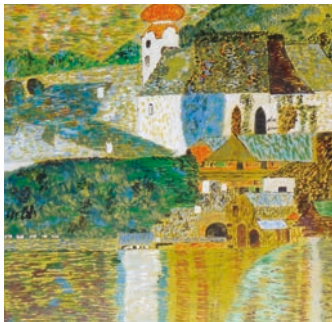

Karen Byrne

36

Painter. Mixed media, acrylic, watercolour and collage.

Exhibiting with Angela Harrison and June Hopkins.
8 Orchard Grange, Thornbury, BS35 1EW.

Tel: 01454 416514 / 07938 638283

email: tandk76@virginmedia.com

Directions: Take B4061 down Thornbury Hill, continue into the High Street and then into Castle Street. Turn right into Park Road, then first right into Church Road, first right into Clare Walk and first right into Orchard Grange.

10-1:30	1:30-5
28th	28th
29th	29th
30th	30th
1st	1st
2nd	2nd
3rd	3rd
4th	4th
5th	5th
6th	6th
7th	7th



June M Hopkins

37

Acrylic Painter. Seascapes and horses.

Exhibiting with Karen Byrne and Angela Harrison.

8 Orchard Grange, Thornbury, BS35 1EW.

Tel: 01454 413863

email: rubyhops@aol.com

Directions: Take B4061 down Thornbury Hill, continue into the High Street and then into Castle Street. Turn right into Park Road, then first right into Church Road, first right into Clare Walk and first right into Orchard Grange.

10-1:30	1:30-5
28th	28th
29th	29th
30th	30th
1st	1st
2nd	2nd
3rd	3rd
4th	4th
5th	5th
6th	6th
7th	7th



Angela Harrison

38

Painter. Watercolour and mixed media.

Exhibiting with Karen Byrne and June Hopkins.

8 Orchard Grange, Thornbury, BS35 1EW.

Tel: 01454 417681 / 07791 830115

email: angelahaigharrison@icloud.com

Directions: Take B4061 down Thornbury Hill, continue into the High Street and then into Castle Street. Turn right into Park Road, then first right into Church Road, first right into Clare Walk and first right into Orchard Grange.

10-1:30	1:30-5
28th	28th
29th	29th
30th	30th
1st	1st
2nd	2nd
3rd	3rd
4th	4th
5th	5th
6th	6th
7th	7th



Exhibition by Trish Claridge 39

Trish is a local portrait artist, a member of The Society of Women Artists who has exhibited widely, including with The Royal Society of Portrait Painters. The exhibition will include paintings in pastels, egg tempera and large scale portraits in oil, amongst them, a portrait of locally born actress Adjoa Andoh. We are delighted to show these impressive and unique works in The Octagon.

Exhibition will be open from 2nd to 25th May on Tuesdays at 2pm and Thursdays at 4pm, when visitors please need to report first to The Castle School reception. Late opening for all on Thursday 4th May from

4-6.30pm when visitors may come straight to The Octagon. Any further enquiries please contact Andrea Hazlehurst or Heather Johnson on 01454 862113. The Octagon Gallery at The Castle School, Park Road, Thornbury, BS35 1HT.



Anne Lewandowska

40

Landscape, coast, woodland and travel photography.

Exhibiting with Lorraine Durant.

The Anchor pub, Gloucester Road, Thornbury, BS35 1JY.

Tel: 01454 412593

email: halinalewand@gmail.com

Directions: From Thornbury High Street, turn into The Plain. At the mini-roundabout, turn left into Gloucester Road. The Anchor is about ¾ mile along on the left.

10-1:30	1:30-5
28th	28th
29th	29th
30th	30th
1st	1st
2nd	2nd
3rd	3rd
4th	4th
5th	5th
6th	6th
7th	7th



Lorraine Durant

41

Paintings. Mountains, coast and local scenes.

Exhibiting with Anne Lewandowska.

The Anchor pub, Gloucester Road, Thornbury, BS35 1JY.

Tel: 07778 461242

www.lorrainedurant.co.uk

Directions: From Thornbury High Street, turn into The Plain. At the mini-roundabout, turn left into Gloucester Road. The Anchor is about ¾ mile along on the left.

10-1:30	1:30-5
28th	28th
29th	29th
30th	30th
1st	1st
2nd	2nd
3rd	3rd
4th	4th
5th	5th
6th	6th
7th	7th



Sophie Ploeg

42

Classical oil paintings. Portraits, figures, fabrics. Cards, sketches, originals.

5 Crossways Road, Thornbury, BS35 2YL.

www.sophieploeg.com

Directions: From the Grovesend/ Morton Way roundabout, take Morton Way, take fourth turn on the left into Crossways Road. No 5 is on the right.

10-1:30	1:30-5
28th	28th
29th	29th
30th	30th
1st	1st
2nd	2nd
3rd	3rd
4th	4th
5th	5th
6th	6th
7th	7th



Mitra McQuilton

43

Thread painting with rayon and silk thread on calico.

1 The Sidings, Charfield, Wotton-under-Edge, GL12 8UF.

Tel: 07507 807506

email: mitramcq@hotmail.com

www.threadpainting.co.uk

Directions: In Charfield village, take Station Road opposite the garage, turn 1st left into the Sidings.

10-1:30	1:30-5
28th	28th
29th	29th
30th	30th
1st	1st
2nd	2nd
3rd	3rd
4th	4th
5th	5th
6th	6th
7th	7th



Liz Armstrong

44

Ceramics. Thrown and sculptural ware. Various clays and techniques.

6 The Sidings, Charfield, Wotton-under-Edge, GL12 8UF.

Tel: 01453 845215

email: lizarmstrong40@hotmail.com

Directions: In Charfield village, take Station Road opposite the garage, turn 1st left into the Sidings. The Pottery is the last house on the right.

10-1:30	1:30-5
28th	28th
29th	29th
30th	30th
1st	1st
2nd	2nd
3rd	3rd
4th	4th
5th	5th
6th	6th
7th	7th



Karen Schwamm

45

Textile and ceramic art, inspired by nature.

Exhibiting with Sarah Martin.

Unit 11-12 Manor Farm Buildings, Churchend Lane, Churchend, Charfield GL12 8LJ. Tel: 07967 540571
www.karenschwamm.co.uk

Directions: At the mini roundabout where B4509 meets B4058, take Churchend Lane, signposted Churchend. After ¾ mile, Manor Farm Buildings on the right immediately after Manor Farm. Parking is on site or walk through to the right of main gate.

10-1:30	1:30-5
28th	28th
29th	29th
30th	30th
1st	1st
2nd	2nd
3rd	3rd
4th	4th
5th	5th
6th	6th
7th	7th



Sarah Martin

46

Natural world photography.

Exhibiting with Karen Schwamm.

Unit 11-12 Manor Farm Buildings, Churchend Lane, Churchend, Charfield GL12 8LJ.

Tel: 01454 411375

email: sarahannmartin@btinternet.com

Directions: At the mini roundabout where B4509 meets B4058, take Churchend Lane, signposted Churchend. After ¾ mile, Manor Farm Buildings on the right immediately after Manor Farm. Parking is on site or walk through to the right of main gate.

10-1:30	1:30-5
28th	28th
29th	29th
30th	30th
1st	1st
2nd	2nd
3rd	3rd
4th	4th
5th	5th
6th	6th
7th	7th



Jane Lampard

47

Painter. Impressionistic landscapes in oil and pastel.

Goldwick Farm, Lower Wick, Dursley, GL11 6DA.

Tel: 01453 544499

email: janelampard@btinternet.com

www.janelampard.com

Directions: Travel north on A38 past Newport. Take right turn to North Nibley. Turn right before the motorway bridge and follow the signs.

10-1:30	1:30-5
28th	28th
29th	29th
30th	30th
1st	1st
2nd	2nd
3rd	3rd
4th	4th
5th	5th
6th	6th
7th	7th



Claire Failes

48

Landscapes and still life in acrylics.

Black ink drawing.

1 Weavers Cottage, Millend, North Nibley, GL11 6ED. Tel: 01453 519181

email: claire@drawingonreality.co.uk

www.drawingonreality.co.uk

Directions: Follow the signs from the Black Horse pub at North Nibley.

10-1:30	1:30-5
28th	28th
29th	29th
30th	30th
1st	1st
2nd	2nd
3rd	3rd
4th	4th
5th	5th
6th	6th
7th	7th



Joyce Pinch

49

Painter exploring still life composition.
Recent focus on the human figure.

Court Barn, Stinchcombe, Dursley, GL11 6AR.

Tel: 01453 548779

email: joycepinch@gmail.com

www.joycepinch.com

Directions: The studio is in the village of Stinchcombe on B4060 towards Wotton-under-Edge, adjacent to the entrance to Melksham Court, lay by opposite red post box.

10-1:30	1:30-5
28th	28th
29th	29th
30th	30th
1st	1st
2nd	2nd
3rd	3rd
4th	4th
5th	5th
6th	6th
7th	7th



Christine Dack

50

Landscape painter, printmaker.

45 Stonelea, Cam, Dursley, GL11 6LG.

Tel: 01453 542269

email: dack18@btinternet.com

www.chrisdackart.atSPACE.com

Directions: From A38, take B4066 signed Dursley. At Yew Tree pub turn sharp left into The Quarry. Take 2nd turn right into Rock Road and 1st left into Stonelea. Follow road to right towards end corner.

10-1:30	1:30-5
28th	28th
29th	29th
30th	30th
1st	1st
2nd	2nd
3rd	3rd
4th	4th
5th	5th
6th	6th
7th	7th



Mandy Delafield

51

Painter. Mixed media, acrylic, ink.

Landscapes, flowers. Fused glass.

Group Exhibition in Kingshill House Art Centre, Kingshill Lane, Dursley, GL11 4BZ.

Tel: 01453 544497 / 07715 523637

email: mandy.delafield@btinternet.com

Directions: From the A38, take A4135 into Dursley. Pass the Police Station on the left and turn left just before The Fire Station into Kingshill Lane. After 40m, turn left at an old lodge style house. Kingshill House is directly in front via large iron gates. NB: Venue closes at 4pm

10-1:30	1:30-4
28th	28th
29th	29th
30th	30th
1st	1st
2nd	2nd
3rd	3rd
4th	4th
5th	5th
6th	6th
7th	7th



Marjorie Roper-Marshall

52

Painter. Acrylic and oil.

Group Exhibition in Kingshill House Art Centre, Kingshill Lane, Dursley, GL11 4BZ.

Tel: 01454 418694

email: marjorie.roper@tiscali.co.uk

Directions: From the A38, take A4135 into Dursley. Pass the Police Station on the left and turn left just before The Fire Station into Kingshill Lane. After 40m, turn left at an old lodge style house. Kingshill House is directly in front via large iron gates. NB: Venue closes at 4pm.

10-1:30	1:30-4
28th	28th
29th	29th
30th	30th
1st	1st
2nd	2nd
3rd	3rd
4th	4th
5th	5th
6th	6th
7th	7th



Fiona Moir

53

Painter. Mixed media.

Group Exhibition in Kingshill House Art Centre, Kingshill Lane, Dursley, GL11 4BZ.

Tel: 01453 545436 / 07554 708000

email: fionaandgordon@icloud.com

Directions: From the A38, take A4135 into Dursley. Pass the Police Station on the left and turn left just before The Fire Station into Kingshill Lane. After 40m, turn left at an old lodge style house. Kingshill House is directly in front via large iron gates.

NB: Venue closes at 4pm.

10-1:30	1:30-4
28th	28th
29th	29th
30th	30th
1st	1st
2nd	2nd
3rd	3rd
4th	4th
5th	5th
6th	6th
7th	7th



Gill Meadows

54

Painter. Various media. Cards, textiles, jewellery and handbags.

Group Exhibition in Kingshill House Art Centre, Kingshill Lane, Dursley, GL11 4BZ.

Tel: 01453 544379 / 07477 569571

email: cotswoldview@freeuk.com

Directions: From the A38, take A4135 into Dursley. Pass the Police Station on the left and turn left just before The Fire Station into Kingshill Lane. After 40m, turn left at an old lodge style house. Kingshill House is directly in front via large iron gates. NB: Venue closes at 4pm.

10-1:30	1:30-4
28th	28th
29th	29th
30th	30th
1st	1st
2nd	2nd
3rd	3rd
4th	4th
5th	5th
6th	6th
7th	7th



Rita Dee

55

Art inspired by natural environments: paintings; drawings; mixed media.

Broadway Cottage, The Broadway, Dursley, GL11 6AG.

Tel: 01453 549392 email: ritadee@btinternet.com

www.saa.co.uk/art/ritadee

Directions: From Dursley long stay car park opposite the Old Spot pub, follow Trail signs up Hill Road and onto The Broadway (some parking on the bend).

No disabled access.

10-1:30	1:30-5
28th	28th
29th	29th
30th	30th
1st	1st
2nd	2nd
3rd	3rd
4th	4th
5th	5th
6th	6th
7th	7th



Gillan Moules

56

Painter. Watercolour flowers and animals, landscape in mixed media.

Group Exhibition at St Mary's Church, Church Lane, Berkeley, GL13 9BN. Tel: 07497 602962

email: gillianmoules1934@sky.com

Directions: From A38, take B4066 towards Berkeley. Carry straight on into Canonbury Street, then turn left into High Street. Church Lane is on the left. NB: No access during church services. Open from 12.30pm on 30th April* and 7th May* and from 2pm on 6th May*.

10-1:30	1:30-5
28th	28th
29th	29th
30th*	30th
1st	1st
2nd	2nd
3rd	3rd
4th	4th
5th	5th
6th	6th*
7th*	7th



Gloria Ann Jones

57

Painter. Atmospheric pictures in a number of media.

Group Exhibition at St Mary's Church, Church Lane, Berkeley, GL13 9BN. Tel: 01453 546317

email: dl-jones@tiscali.co.uk

Directions: From A38, take B4066 towards Berkeley. Carry straight on into Canonbury Street, then turn left into High Street. Church Lane is on the left. NB: No access during church services. Open from 12.30pm on 30th April* and 7th May* and from 2pm on 6th May*.

10-1:30	1:30-5
28th	28th
29th	29th
30th*	30th
1st	1st
2nd	2nd
3rd	3rd
4th	4th
5th	5th
6th	6th*
7th*	7th



Jenny Smith

58

Painter. Various media.

Group Exhibition at St Mary's Church, Church Lane, Berkeley, GL13 9BN.

Tel: 01453 823544

email: jennifersmith390@sky.com

Directions: From A38, take B4066 towards Berkeley. Carry straight on into Canonbury Street, then turn left into High Street. Church Lane is on the left. NB: No access during church services. Open from 12.30pm on 30th April* and 7th May* and from 2pm on 6th May*.

10-1:30	1:30-5
28th	28th
29th	29th
30th*	30th
1st	1st
2nd	2nd
3rd	3rd
4th	4th
5th	5th
6th	6th*
7th*	7th



TomatoJack Arts

59

Unique mosaic artwork.

Group Exhibition with Angela Williams and Lynda Knott.

White Hart Court, 6 High Street, Berkeley, GL13 9BJ.

Tel: 07833 496799

email: admin@TomatoJack.co.uk

www.TomatoJack.co.uk

Directions: From A38, take B4066 towards Berkeley. Carry straight on into Canonbury Street, then turn left into High Street. White Hart Court is on your right. Car parking in Marybrook Street.

10-1:30	1:30-5
28th	28th
29th	29th
30th	30th
1st	1st
2nd	2nd
3rd	3rd
4th	4th
5th	5th
6th	6th
7th	7th



Pauline Chidlaw

60

Hand-rolled felt and machine embroidery.

Group Exhibition at TomatoJack Arts,

White Hart Court, 6 High Street, Berkeley GL13 9BJ.

Tel: 01453 547838 email: pchidlaw@icloud.com

www.paulinechidlaw.wordpress.com

Directions: From A38, take B4066 towards Berkeley. Carry straight on into Canonbury Street, then turn left into High Street. White Hart Court is on your right. Car parking in Marybrook Street.

10-1:30	1:30-5
28th	28th
29th	29th
30th	30th
1st	1st
2nd	2nd
3rd	3rd
4th	4th
5th	5th
6th	6th
7th	7th



Sarah Davis

61

Stained glass panels and hangings.

Group Exhibition at TomatoJack Arts, White Hart Court, 6 High Street, Berkeley GL13 9BJ.

Tel: 01453 890083 / 07939 406905

email: sarahdavisglass@btinternet.com

www.sarahdavisglass.co.uk

Directions: From A38, take B4066 towards Berkeley. Carry straight on into Canonbury Street, then turn left into High Street. White Hart Court is on your right. Car parking in Marybrook Street.

10-1:30	1:30-5
28th	28th
29th	29th
30th	30th
1st	1st
2nd	2nd
3rd	3rd
4th	4th
5th	5th
6th	6th
7th	7th



Judith Pemberton-Bennetts

62

Landscape painter in acylics.

Group Exhibition at TomatoJack Arts, White Hart Court, 6 High Street, Berkeley GL13 9BJ.

Tel: 07704 566604

email: judith_pb@hotmail.com

www.judithpbartist.com

Directions: From A38, take B4066 towards Berkeley. Carry straight on into Canonbury Street, then turn left into High Street. White Hart Court is on your right. Car parking in Marybrook Street.

10-1:30	1:30-5
28th	28th
29th	29th
30th	30th
1st	1st
2nd	2nd
3rd	3rd
4th	4th
5th	5th
6th	6th
7th	7th



Rosie Diggins

63

Textiles, weaving, felting, embroidery, knitting.

45 The Brambles, Berkeley, GL13 9EF.

Tel: 01453 511327

email: bill.diggins@btinternet.com

Directions: Drive into Berkeley, past Berkeley Castle and the Nat West Bank. Bear right. Pass the Primary school on left, then take the next right opposite the cemetery.

10-1:30	1:30-5
28th	28th
29th	29th
30th	30th
1st	1st
2nd	2nd
3rd	3rd
4th	4th
5th	5th
6th	6th
7th	7th



Ronald Swanwick

64

Drawings and paintings in all media.

Wildlife mainly birds.

Exhibiting with Naomi Skelton.

Arundel Villa, 4 Old Brookend, Berkeley, GL13 9SQ.

Tel: 07855 966564

email: swanwick@stablestudio.co.uk

www.ronaldswanwick.co.uk

Directions: The studio is about 3 miles north of Berkeley towards Sharpness, 100 yards after the Lamastide Inn when coming from Berkeley. NB: Studio opens until 6pm.

10-1:30	1:30-6
28th	28th
29th	29th
30th	30th
1st	1st
2nd	2nd
3rd	3rd
4th	4th
5th	5th
6th	6th
7th	7th



Naomi Skelton

65

Nature captured in needle felt and machine and hand embroidery.

Exhibiting with Ronald Swanwick.

Arundel Villa, 4 Old Brookend, Berkeley, GL13 9SQ.

Tel: 07702 050939

email: info@naomiskelton.co.uk

www.naomiskelton.co.uk

Directions: The studio is about 3 miles north of Berkeley towards Sharpness, 100 yards after the Lamastide Inn when coming from Berkeley. NB: Studio opens until 6pm.

10-1:30	1:30-6
28th	28th
29th	29th
30th	30th
1st	1st
2nd	2nd
3rd	3rd
4th	4th
5th	5th
6th	6th
7th	7th



Mosaic Workshop & Art Gallery

Mosaic Artists

Angela Williams and Lynda Knott

providing mosaic workshops, parties and school projects

TomatoJack are proud to be a shared venue on the Severn Vale Art Trail showcasing a group of talented artists. Come and visit our gallery and mosaic studio and explore the many attractions that Berkeley has to offer.

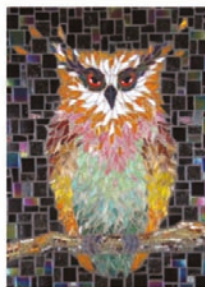

TomatoJack Arts Studio, White Hart Court, High Street, Berkeley, GL13 9BJ

tel: 07833 496799

email: admin@TomatoJack.co.uk

www.TomatoJack.co.uk



For thoughtful, inspirational, international cinema and special filmed arts events, see our website.



a screen near you!

www.thornburypicturehouse.org

THORNBURY

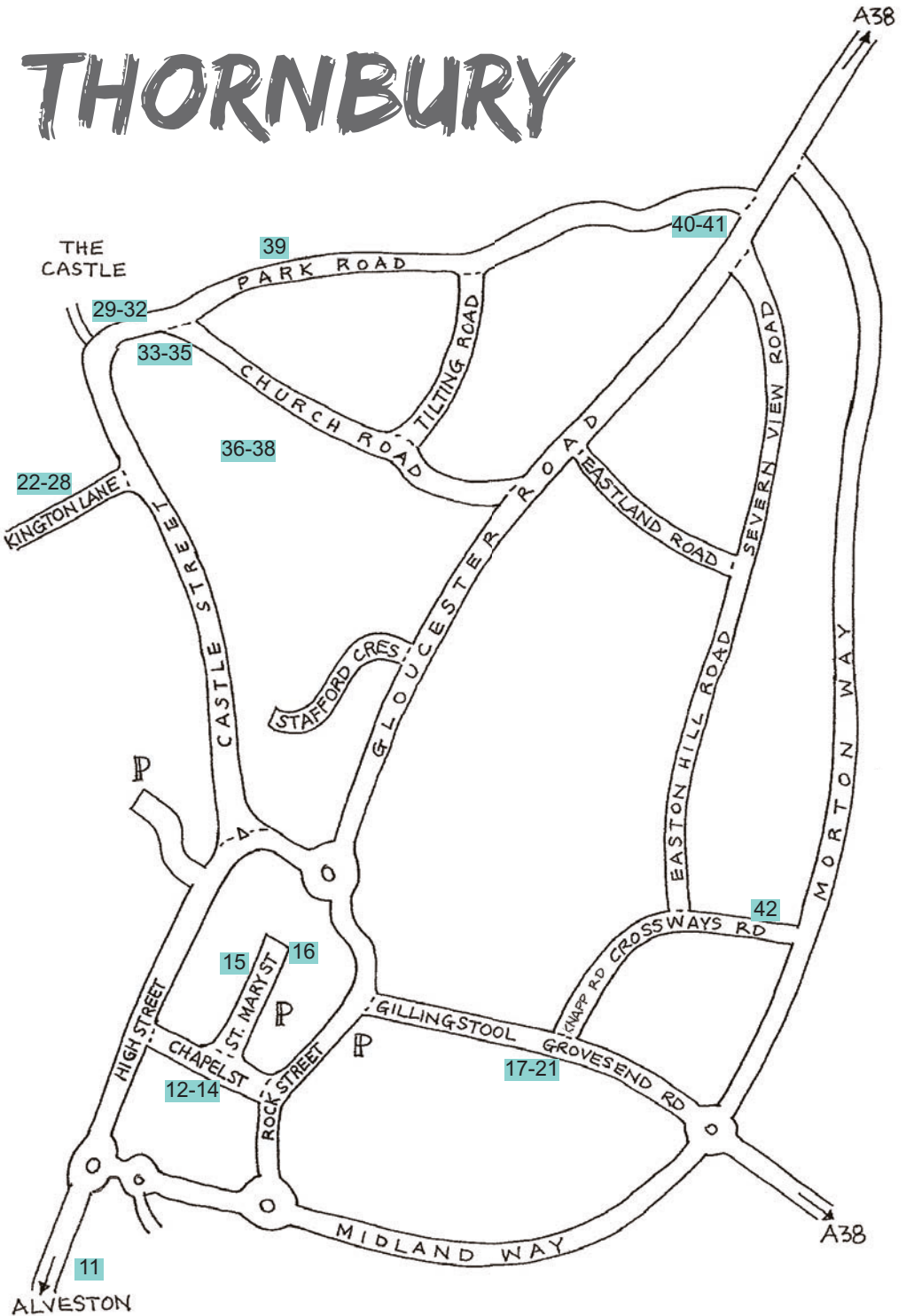

SEVERN VALE OVERVIEW

Area colour codes:

South-West:

Thornbury:

North:

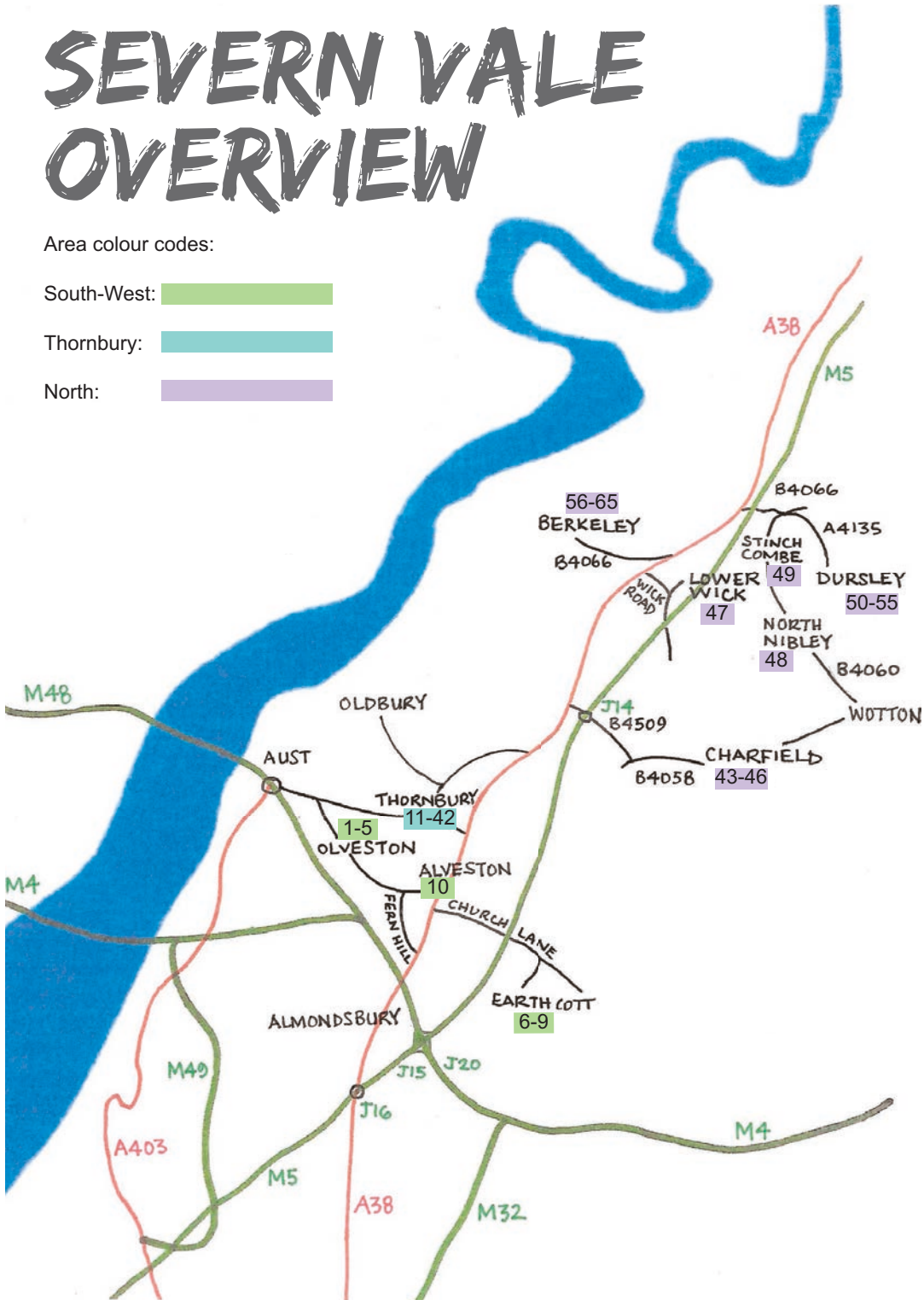

Art in Business

Look out for examples of work by this year's artists leading up to the Art Trail in shop windows and businesses around the town.

Alistair Barclay: Thornbury Library, St Mary Street.

Lorraine Durant: Surroundings Picture Framing and Gift Shop, 26 St Mary Street.

Tamas Szikszay: Castle Estate Agents, 63 High Street.

Gillian Harkness: Lisa Costa, 53 High Street.

Rosemary Setter: Hawkins of Thornbury, 49 High Street.

Josephine Martin and Derek North: Morgan Stone Insurance Company, 48 High Street.

Heather Barclay: Heritage Gift and Card Shop, 24 High Street.

Sarah Martin: Horders - Thornbury Press, 22 High Street.

Maureen Knowles: Country Craftsman, 8 St Mary Way.

Shirley Sharp and Naomi Skelton: Lions Bookshop, St Mary Street.

Barbara McNamara: Maison Interiors, 2 High Street.

Jen Gash: T & J Owen Florist, 1 The Plain.

Liz Armstrong: Bonds of Thornbury Estate Agents, 14 The Plain.

Acknowledgements

We wish to thank the following for their support:

Thornbury and District Museum

Camphill Community at The Hatch

The Octagon Visual Arts Centre

Shirley Sharp and Clare Thatcher at CLaSH

Daphne and Jack Ashton at Thornbury Pound Gallery

Heather Ashe at The Anchor, Lower Morton

Reverend Philip Rowe at St Mary the Virgin Church in Olveston

Reverend Jan Van der Lely at St Mary's Church in Thornbury

Reverend Richard Avery at St Mary's Church in Berkeley

Angela Williams and Lynda Knott at TomatoJack

South Gloucestershire Council

Thornbury Library

Thornbury Town Council

Clare Nelmes

Town Hall Staff

Rachel Taylor

George King

Maurice Parfitt

Art Trail Group:

Jane Parfitt

Barbara Ray

Corinne Wisbey

Shirley Sharp

Booklet design by Dawn Wilkins www.dawnwilkinsphotography.co.uk



St Mary's, Olveston



Living God's love for all
St Mary's Thornbury



St Mary's Berkeley



The Hatch
Camphill Community





THORNBURY ARTS FESTIVAL

www.thornburyartsfestival.com
5th - 13th May 2017

Registered Charity No. 1143137
(England and Wales)

The Severn Vale Art Trail comes under the umbrella of Thornbury Arts Festival, which this year runs from May 5-13 and will be opened by former shadow home secretary - and past Strictly Come Dancing contestant - **Ann Widdecombe**.

Programme highlights include award winning folk singer **Cara Dillon**, foot-tapping band **Stringfever** and the **Reduced Shakespeare Company** with its production of William Shakespeare's Long Lost First Play.

Leading scientist and fertility expert **Professor Lord Robert Winston**, antiques expert **Judith Miller** and **Thornbury Choral Society** also feature, while children will enjoy **Squashbox Theatre's** The Sea Show.

The work of **Bristol Film Office**, Dyrham Park's gardens and the Badminton railway line are among topics for lunchtime talks.

Visit www.thornburyartsfestival.com for details.

Showcase Exhibition in Thornbury Town Hall

Friday 5th May – Saturday 13th May
Open daily 10am – 4pm (excluding Sunday)

The exhibition showcases examples of work by individual artists and makers participating in the Art Trail. Their contact details can be found in this booklet.
Work is not for sale at this exhibition.

The exhibition is your chance to see art work by The Severn Valley Quilters which is not part of the Trail.



The exhibition is also your chance to see art work by local children entitled 'The Sea'.